

This drawing is the copyright of NBF Partnership and cannot be reproduced in any form without the express consent of the partnership. Written and scaled dimensions are to be checked on site, and any discrepancies reported.

Notes

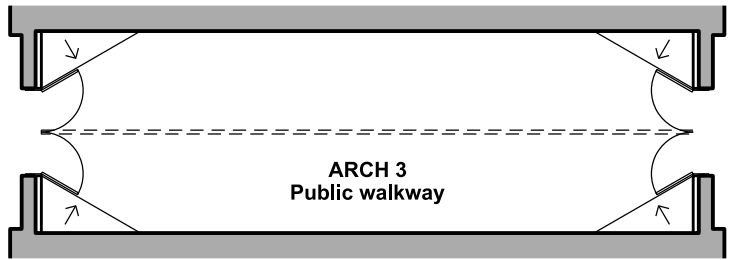

OPTION A

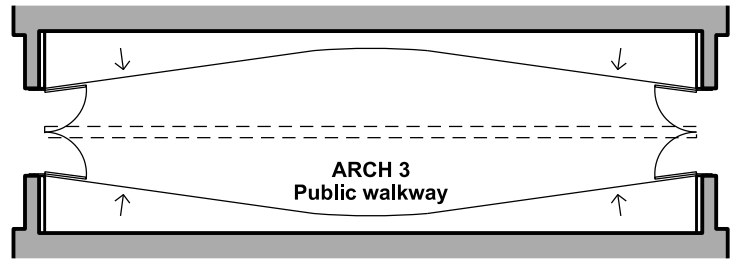

OPTION B

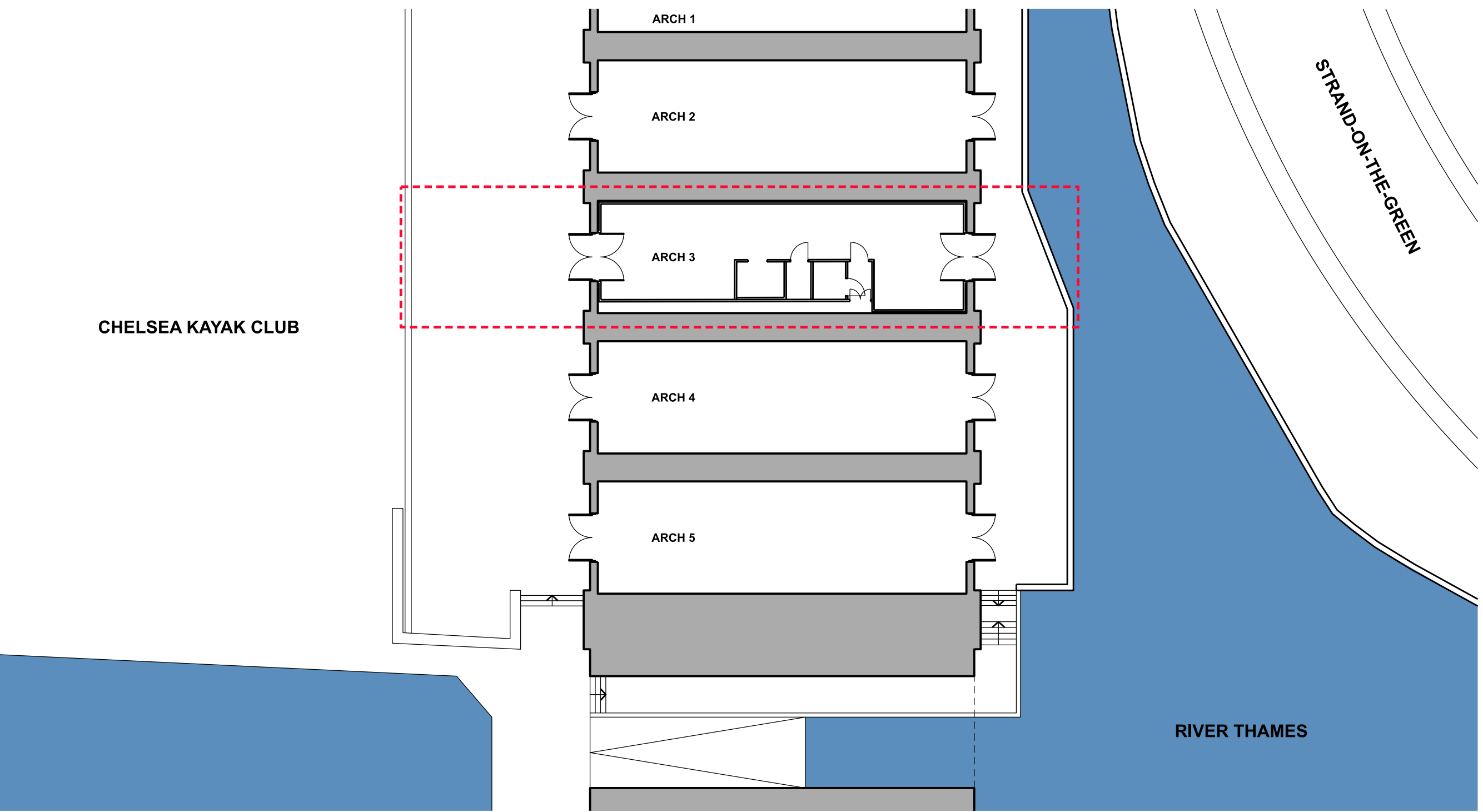

SITE PLAN as EXISTING

DESCRIPTION	REV. & DATE

NBF PARTNERSHIP

NELLIST BLUNDELL FLINT PARTNERSHIP
CHARTERED ARCHITECTS
1 DERWENT HOUSE, ARDEN ROAD, LONDON W13 8RP
tel: 020 7163 9168
email: office@nbfpartnership.co.uk

Client
HOUNSLOW COUNCIL

Job
KEW BRIDGE PUBLIC REALM
ARCHES PROJECT

Drawing Title
SITE PLAN as EXISTING
PLAN as PROPOSED OPTION STUDY

Scale @ A1	Date	Drawn
1:100	Dec 2019	PM

Job No	Drawing No	Revision
2691	SK01	A

